

SURVEY FOR
CITY OF KENNETT
KENNETT, MISSOURI
RE: COTTON BOLL SHELTERED WORKSHOP

PROJECT NUMBER
11152A

DATE: 08.03.11

DRAWN BY: SAA

REVISIONS:

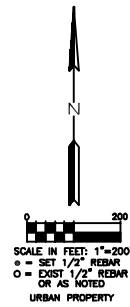
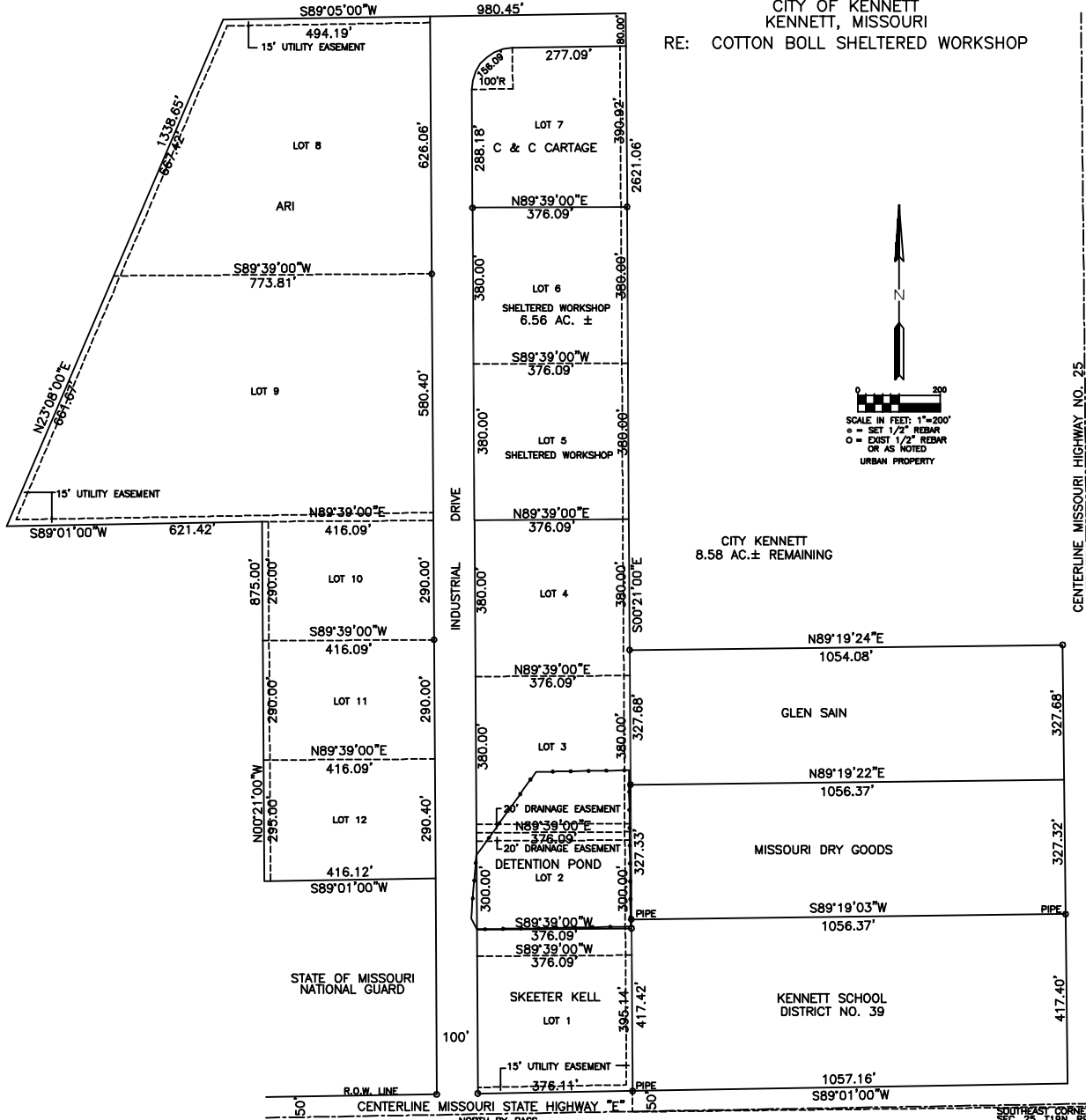

SKELTON & ASSOCIATES
ENGINEERING * SURVEYING * GIS SERVICES * GPS SERVICES
P. O. BOX 628 * 1506 HIGHWAY 412 WEST * KENNETT, MISSOURI 63857
PHONE 573-888-6232 * FAX 573-888-0636
SAAENGR.COM

THIS DRAWING IS AN INSTRUMENT OF SERVICE AND THE PROPERTY OF SKELTON & ASSOCIATES. IT IS NOT TO BE COPIED IN WHOLE OR PART OR USED BY THE CLIENT FOR ANY PURPOSES DETRIMENTAL TO THE INTEREST OF SKELTON & ASSOCIATES.

THE HEREON PLAT IS IN ACCORDANCE WITH A SURVEY MADE, UNDER MY SUPERVISION,
AT THE REQUEST OF THE CITY OF KENNETT, IN THE MONTH OF AUGUST, 2011.
PROPERTY DESCRIPTION FURNISHED AND SURVEYED
LOTS 5 AND 6, KENNETT INDUSTRIAL PARK ADDITION TO THE CITY OF KENNETT, MISSOURI.

DATED AT:
KENNETT, MISSOURI
AUGUST 3, 2011

SKELTON & ASSOCIATES

METZ K. SKELTON
PROFESSIONAL LAND SURVEYOR
MO LS NO. 948

REVISION		
ITEM NO.	DESCRIPTION OF CHANGE	APPROVAL DATE

KENNETT INDUSTRIAL PARK
FILED IN PLAT BOOK 6, PAGE 208
DUNKLIN COUNTY RECORDERS OFFICE

CLIENT: CITY OF KENNETT

SURVEYOR: SKELTON & ASSOCIATES

DIVISION OF SURVEYING
SURVEY FOR
CITY OF KENNETT
KENNETT, MISSOURI

SURVEY: SAA DATE: 08.11 BOOK: _____
DESIGNER: SAA DATE: 08.11 SCALE: 1"=200'

SURVEYORS NOTE
THIS SURVEY WAS MADE TO THE BEST OF MY BELIEF IN ACCORDANCE WITH THE CURRENT MINIMUM STANDARDS FOR PROPERTY BOUNDARY SURVEYS OF THE MISSOURI DEPARTMENT OF NATURAL RESOURCES.